SVEASKOG
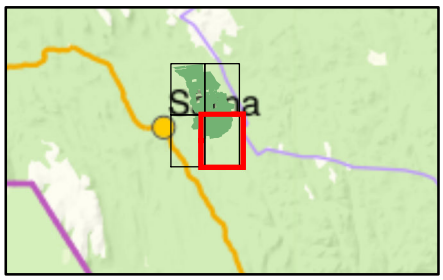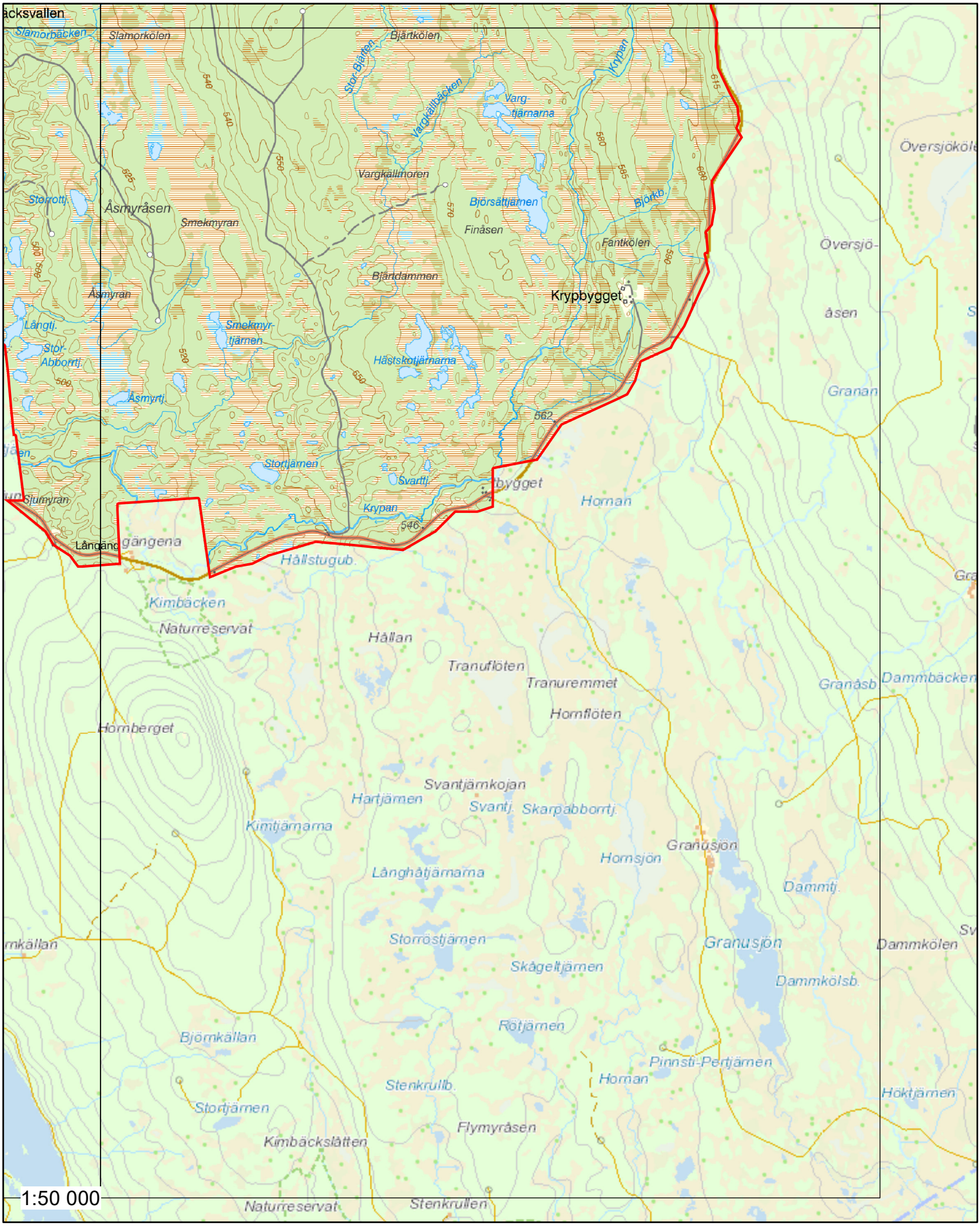
Kortjakt Östra Fjäten Särna Idre 1-1