SVEASKOG
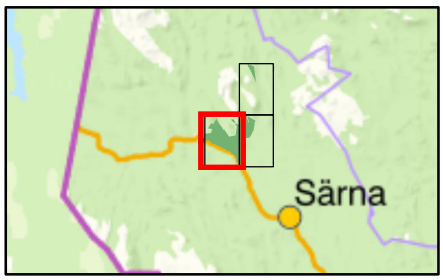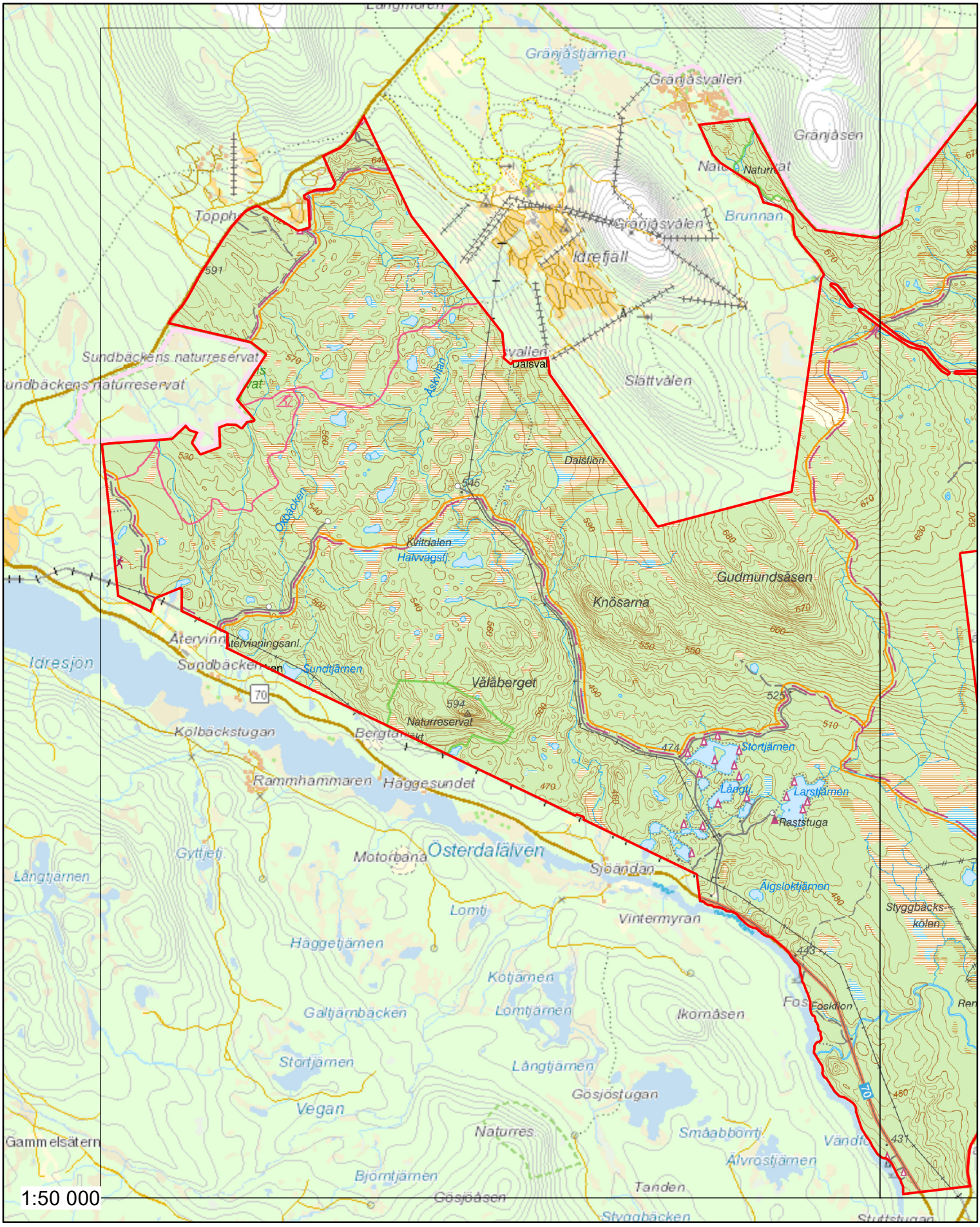
Kortjakt Idre Fjäll Idre 1-0